



Certificate of Analysis

QA SAMPLE - INFORMATIONAL ONLY

1 of 3

ICAL ID: 20201210-131
Sample: CA201210-029-093
Resurfacing Botanical Facial Exfoliator, 100mg, 8oz, PFC-A9206, Lot-A920601
Strain: Resurfacing Botanical Facial Exfoliator, 100mg, 8oz, PFC-A9206, Lot-A920601
Category: Topical

ALWAYS HOLISTIC
2816 E. IMPERIAL HIGHWAY
BREA, CA 92821
888.685.7715
support@alwaysholistic.com

Batch#: _____
Primary Size: _____
Batch Size: _____
Collected: 12/14/2020; Received: 12/14/2020
Completed: 12/14/2020

Moisture NT	Δ9-THC ND	CBD 0.86 mg/g	Total Cannabinoids 0.96 mg/g	Total Terpenes NT
Water Activity NT				

Summary	SOP Used	Date Tested	
Batch			Complete
Cannabinoids	SOP:POT-T006-Topical	12/11/2020	Complete



Scan to see results

Cannabinoid Profile

1 Unit = bottle, 28.97 g.

Analyte	LOQ	LOD	%	mg/g	mg/unit	Analyte	LOQ	LOD	%	mg/g	mg/unit
THCa	0.03	0.02	ND	ND	ND	CBDV	0.03	0.02	ND	ND	ND
Δ9-THC	0.03	0.02	ND	ND	ND	CBN	0.03	0.02	ND	ND	ND
Δ8-THC	0.03	0.02	ND	ND	ND	CBGa	0.03	0.02	ND	ND	ND
THCV	0.03	0.02	ND	ND	ND	CBG	0.03	0.02	0.010	0.10	2.98
CBDa	0.03	0.02	ND	ND	ND	CBC	0.03	0.02	ND	ND	ND
CBD	0.03	0.02	0.086	0.86	24.83	Total			0.096	0.96	27.81

Total THC=THCa * 0.877 + d9-THC; Total CBD = CBDa * 0.877 + CBD; NR= Not Reported, ND= Not Detected, *Reported by Dry Mass*; *analytical instrumentation used Cannabinoids:UHPLC-DAD, Moisture:Mass by Drying, Water Activity:Water Activity Meter, Foreign Material:Microscope* *Density tested at a temperature range between 19-24 °C. *Water Activity tested at a humidity range between 0-90% Relative Humidity. All QA samples are sampled by the client, All California State Compliant samples sampled using SAMPL-SOP-001

Terpene Profile

Analyte	LOQ	LOD	%	mg/g	Analyte	LOQ	LOD	%	mg/g
---------	-----	-----	---	------	---------	-----	-----	---	------

NR= Not Reported thus no analysis was performed, ND= Not Detected thus the concentration is less then the Limit of Detection (LOD), *analytical instrumentation used:HS-GC-MS*



Infinite Chemical Analysis Labs
8380 Miramar Mall #102
San Diego, CA
(858) 623-2740
www.infiniteCAL.com
Lic# C8-0000019-LIC

Josh M Swider

Josh Swider
Lab Director, Managing Partner
12/14/2020

Confident Cannabis
All Rights Reserved
support@confidentcannabis.com
(866) 506-5866
www.confidentcannabis.com



This product has been tested by Infinite Chemical Analysis, LLC using valid testing methodologies and a quality system as required by state law. All LQC samples were performed and met the prescribed acceptance criteria in 16 CCR section 5730, pursuant to 16 CCR section 5726(e)(13). Values reported relate only to the product tested. Infinite Chemical Analysis, LLC makes no claims as to the efficacy, safety or other risks associated with any detected or non-detected levels of any compounds reported herein. This Certificate shall not be reproduced except in full, without the written approval of Infinite Chemical Analysis, LLC.



Certificate of Analysis

QA SAMPLE - INFORMATIONAL ONLY

2 of 3

ICAL ID: 20201210-131
Sample: CA201210-029-093
Resurfacing Botanical Facial
Exfoliator, 100mg, 8oz, PFC-A9206, Lot-A9206
Strain: Resurfacing Botanical
Facial Exfoliator, 100mg, 8oz, PFC-A9206, Lot-A920601
Category: Topical

ALWAYS HOLISTIC
2816 E. IMPERIAL HIGHWAY
BREA, CA 92821
888.685.7715
support@alwaysholistic.com

Batch#: _____
Primary Size: _____
Batch Size: _____
Collected: 12/14/2020; Received: 12/14/2020
Completed: 12/14/2020

Residual Solvent Analysis

Category 1	LOQ	LOD	Limit	Status	Category 2	LOQ	LOD	Limit	Status	Category 2	LOQ	LOD	Limit	Status
------------	-----	-----	-------	--------	------------	-----	-----	-------	--------	------------	-----	-----	-------	--------

NR= Not Reported thus no analysis was performed, ND= Not Detected thus the concentration is less then the Limit of Detection (LOD), *analytical instrumentation used=HS-GC-MS*

Heavy Metal Screening

	LOQ	LOD	Limit	Status
--	-----	-----	-------	--------

NR= Not Reported thus no analysis was performed, ND= Not Detected thus the concentration is less then the Limit of Detection (LOD), *analytical instrumentation used:ICP-MS*

Microbiological Screening

	Result	Status
--	--------	--------

ND=Not Detected; *analytical instrumentation used:qPCR*



Infinite Chemical Analysis Labs
8380 Miramar Mall #102
San Diego, CA
(858) 623-2740
www.infiniteCAL.com
Lic# C8-0000019-LIC

Josh M Swider

Josh Swider
Lab Director, Managing Partner
12/14/2020

Confident Cannabis
All Rights Reserved
support@confidentcannabis.com
(866) 506-5866
www.confidentcannabis.com



This product has been tested by Infinite Chemical Analysis, LLC using valid testing methodologies and a quality system as required by state law. All LQC samples were performed and met the prescribed acceptance criteria in 16 CCR section 5730, pursuant to 16 CCR section 5726(e)(13). Values reported relate only to the product tested. Infinite Chemical Analysis, LLC makes no claims as to the efficacy, safety or other risks associated with any detected or non-detected levels of any compounds reported herein. This Certificate shall not be reproduced except in full, without the written approval of Infinite Chemical Analysis, LLC.



Certificate of Analysis

QA SAMPLE - INFORMATIONAL ONLY

3 of 3

ICAL ID: 20201210-131
Sample: CA201210-029-093
Resurfacing Botanical Facial
Exfoliator, 100mg, 8oz, PFC-A9206, Lot-A920601
Strain: Resurfacing Botanical
Facial Exfoliator, 100mg, 8oz, PFC-A9206, Lot-A920601
Category: Topical

ALWAYS HOLISTIC
2816 E. IMPERIAL HIGHWAY
BREA, CA 92821
888.685.7715
support@alwaysholistic.com

Batch#: _____
Primary Size: _____
Batch Size: _____
Collected: 12/14/2020; Received: 12/14/2020
Completed: 12/14/2020

Chemical Residue Screening

Category 1	LOQ	LOD	Status	Mycotoxins	LOQ	LOD	Limit	Status
------------	-----	-----	--------	------------	-----	-----	-------	--------

Category 2	LOQ	LOD	Limit	Status	Category 2	LOQ	LOD	Limit	Status
------------	-----	-----	-------	--------	------------	-----	-----	-------	--------

Unknown Analyte(s):

NR= Not Reported thus no analysis was performed, ND= Not Detected thus the concentration is less then the Limit of Detection (LOD), *analytical instrumentation used:LC-MSMS & GC-MSMS*

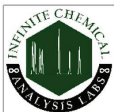

Infinite Chemical Analysis Labs
8380 Miramar Mall #102
San Diego, CA
(858) 623-2740
www.infiniteCAL.com
Lic# C8-0000019-LIC

Josh M Swider

Josh Swider
Lab Director, Managing Partner
12/14/2020

Confident Cannabis
All Rights Reserved
support@confidentcannabis.com
(866) 506-5866
www.confidentcannabis.com



This product has been tested by Infinite Chemical Analysis, LLC using valid testing methodologies and a quality system as required by state law. All LQC samples were performed and met the prescribed acceptance criteria in 16 CCR section 5730, pursuant to 16 CCR section 5726(e)(13). Values reported relate only to the product tested. Infinite Chemical Analysis, LLC makes no claims as to the efficacy, safety or other risks associated with any detected or non-detected levels of any compounds reported herein. This Certificate shall not be reproduced except in full, without the written approval of Infinite Chemical Analysis, LLC.